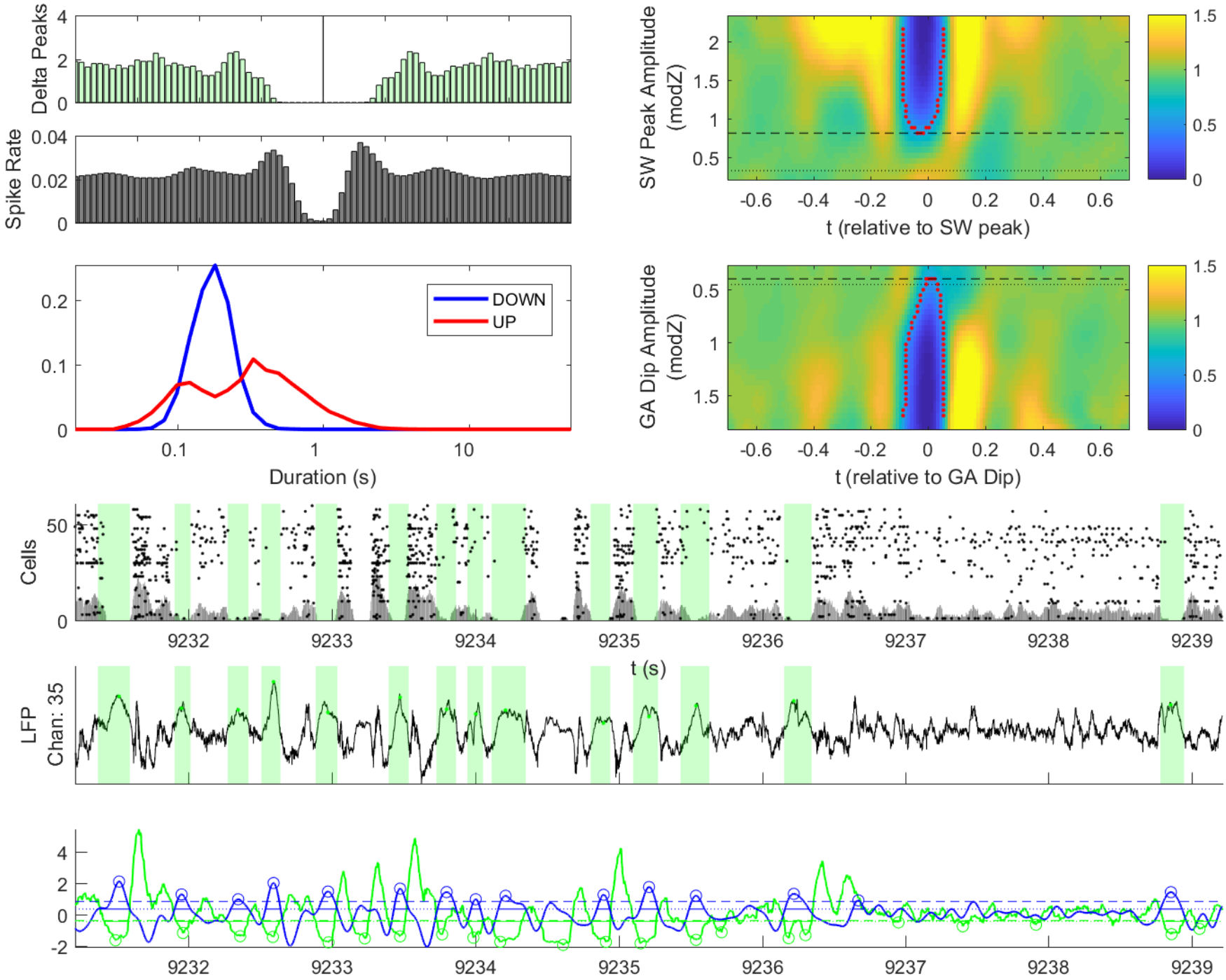
Delta Peaks
Spike Rate
DOWN
UP
Duration (s)
SW Peak Amplitude (modZ)
t (relative to SW peak)
GA Dip Amplitude (modZ)
t (relative to GA Dip)
Cells
t (s)
LFP Chan: 35